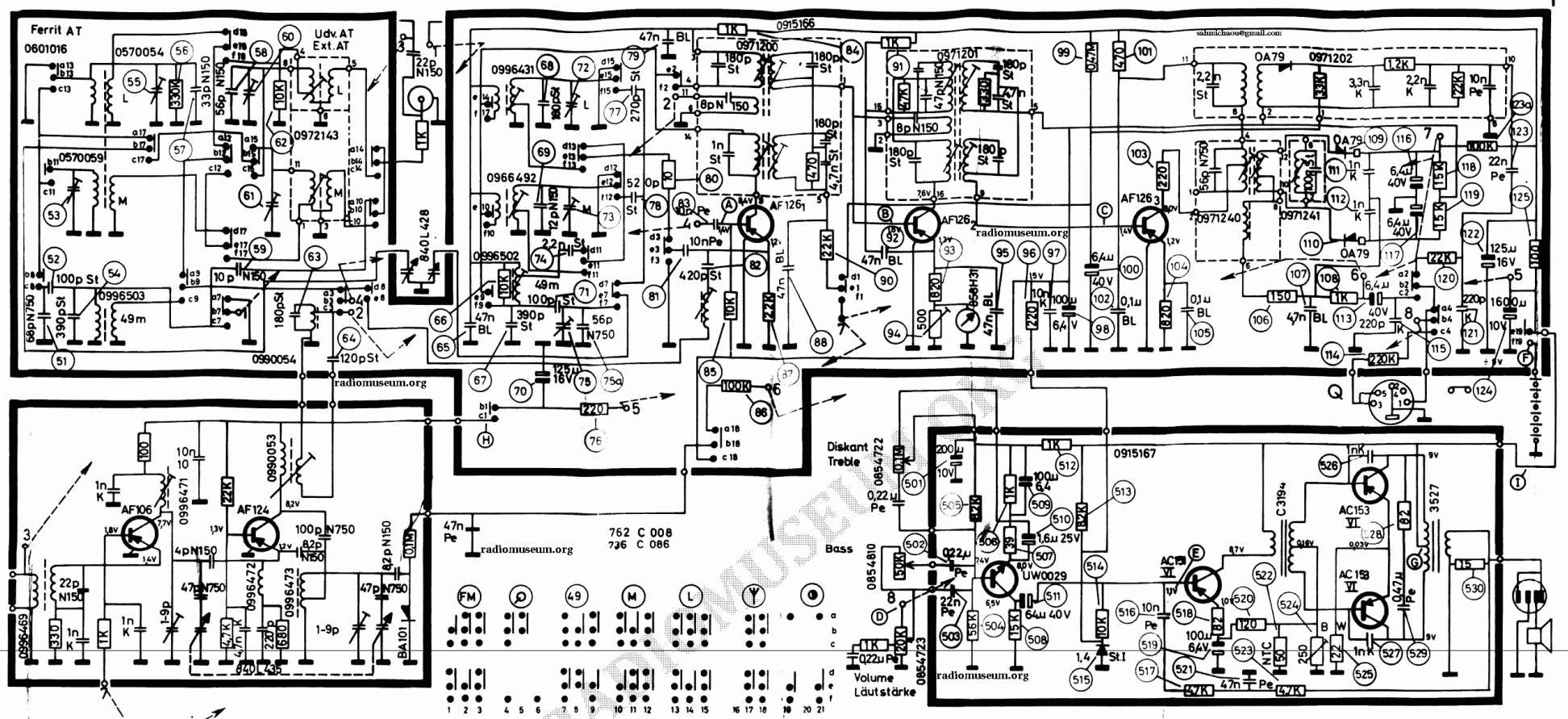

AM trimmere: 27pC005CC/30E, 60pC005CC/60E.
FM trimmere: 1-9p CSa E13-250
De angivne spændinger er negative i forhold til stel. Hvis intet andet er angivet, er de målt i stilling MB uden Signal.
Modstande uden angivelse: SBT 1/2 watt
Kondensatorer mærket St: 125V Styroflex.
—"— —"— Pe: 125V Polyester.
—"— —"— K: „High-K"
—"— —"— BL: Barrier-layer.
Følsomheder på AM er målt ved 50mW output.
Følsomheder på FM er målt med 22,5 kHz frekvenssving og 50mW output.

A: 1,25µV (444 KHz)
1,4µV (1MHz)
20µV (10,7MHz)
B: 20µV (444 KHz)
180µV (10,7MHz)
C: 560µV (444 KHz)
2,24mV (10,7MHz)
D: 18mV ved 400Hz. Rg ≈ 0,1M Ω
E: 40mV ved 400Hz. Rg ≈ 0,1M Ω
F: 20,8mA (tomgang)
73,7mA (50mW)
G: 6,4mA (tomgang)
61,2mA (50mW)
342mA (max. output)
H: 5,5mA
I: 12mA (justeres med potentiometer 522)
MAX. output 1,3W

AM trimming condensers: 27pC005CC/30E, 60pC005CC/60E
FM trimming condensers: 1-9p GSa E13-250
The voltages specified are negative with respect to chassis. If nothing else is started they are measured without signal.
Resistores without specifikation SBT 1/2 watt.
Condensers marked St: 125V Styroflex.
—"— —"— Pe: 125V Polyester
—"— —"— K: „High-K"
—"— —"— BL: Barrier-layer.
Sensitivities on AM are measured at 50mW output.
Sensitivities on FM are measured at 22,5 kc/s Deviation and 50mW output.

A: 1,25µV (444 Kc/s)
1,4µV (1Mc/s)
20µV (10,7Mc/s)
B: 20µV (444 Kc/s)
180µV (10,7Mc/s)
C: 560µV (444 Kc/s)
2,24mV (10,7Mc/s)
D: 18mV at 400c/s. Rg ≈ 0,1M Ω
E: 40mV at 400c/s. Rg ≈ 0,1M Ω
F: 20,8mA (no signal)
73,7mA (50mW)
G: 6,4mA (no signal)
61,2mA (50mW)
342mA (max. output)
H: 5,5mA
I: 12mA (adjustable by means of potentiometer 522)
MAX. output 1,3W

AM abgleichkondensator: 27pC005CC/30E, 60pC005CC/60E
UKW abgleichkondensator: 1-9p GSa E13-250
Die angegebenen Spannungen sind negativ im Verhältnis zu Chassis, und falls nicht anders vermerkt ohne Signal gemessen.
Widerstände ohne Angabe: SBT 1/2 Watt.
Kondensatoren markiert St: 125V Styroflex
—"— —"— Pe: 125V Polyester
—"— —"— K: R 4000
—"— —"— BL: Barrier-layer.
Empfindlichkeit AM: für 50mW 30% M
—"— —"— FM: 50mW mit 22,5 kHz frekvenshub.

A: 1,25µV (444 KHz)
1,4µV (1MHz)
20µV (10,7MHz)
B: 20µV (444 KHz)
180µV (10,7MHz)
C: 560µV (444 KHz)
2,24mV (10,7MHz)
D: 18mV bei 400Hz. Rg ≈ 0,1M Ω
E: 40mV bei 400Hz. Rg ≈ 0,1M Ω
F: 20,8mA (ohne Signal)
73,7mA (50mW)
G: 6,4mA (ohne Signal)
61,2mA (50mW)
342mA (max. output)
H: 5,5mA
I: 12mA (Stellbar mit potentiometer 522)
MAX. output 1,3W

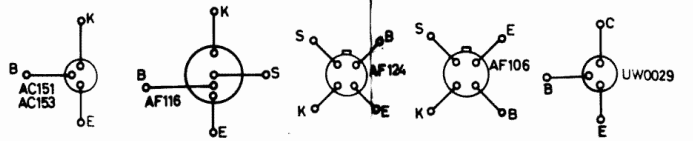

www.radiomuseum.org; upload by Jose Casas-Avalos; download by ichaou sahm Wed Jun 20 19:36:52 CEST 2018 [2719 x 1930, 154kb]