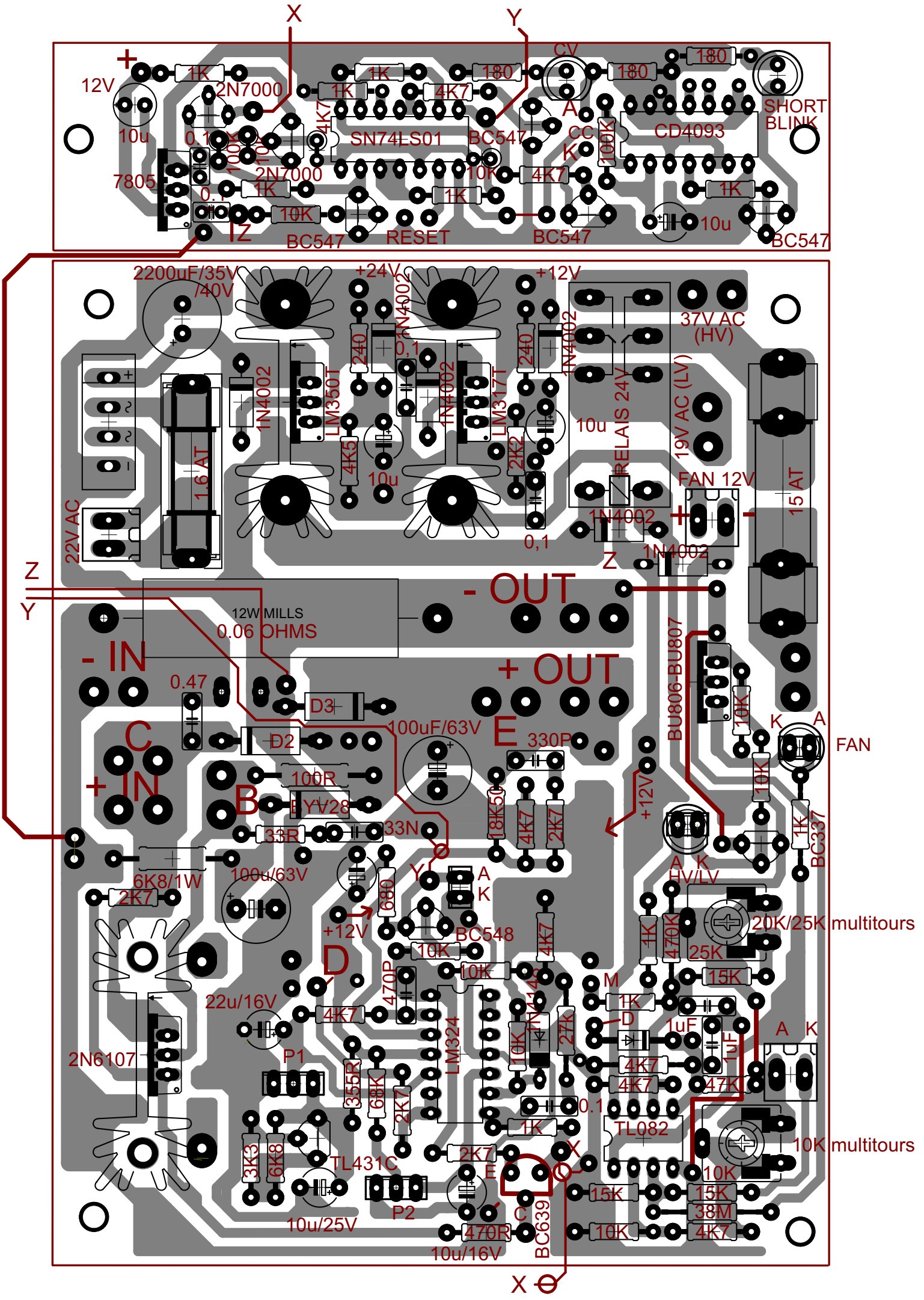

X
Y
12V
10u
1K
2N7000
0.1
100K
10K
7805
4K7
SN74LS01
BC547
180
CV
A
CC
K
CD4093
SHORT
BLINK
RESET
Z
2200uF/35V
/40V
+24V
+12V
1N4002
240
0,1
LM350T
LM317T
4K5
2K2
37V AC
(HV)
RELAIS 24V
19V AC (LV)
FAN 12V
15 AT
1.6 AT
22V AC
- OUT
12W MILLS
0.06 OHMS
- IN
+ OUT
0.47
D3
D2
100uF/63V
E
330P
BU806-BU807
FAN
C
+ IN
B
100R
BYV28
33R
33N
18K50
BC337
6K8/1W
100u/63V
680
HV/LV
20K/25K multitours
BC548
470K
25K
15K
D
470P
M
22u/16V
LM324
1N4148
27K
1uF
2N6107
P1
355R
68K
47K
TL082
10K multitours
3K3
6K8
TL431C
P2
BC639
470R
10u/25V
10u/16V
38M